USER'S MANNUAL FOR COMPUTER INTERFACE

1. **Software Install & Operating System Requirement:**
   5X86, 16M RAM, At Least 200M Free Space in Hard Disk, Win9x or Win2000 System
2. **Software & Hardware Installation:**
   A. Setup the software: run "spq2004-en.MSI" in the file folder named ENGLISH, then follow the prompt to finish the installation.
   B. Installation of the hardware: Connect the nine-core plug of 711-201 with the port of COM1 or COM2 of your computer, then connect the four-core plug of 711-201 with the data output interface of digital measuring tool.
3. **Operation of the software:**
   A. Find and run the file "spq_dat.exe" after software installed in your computer, a window under the following will appear on computer screen:

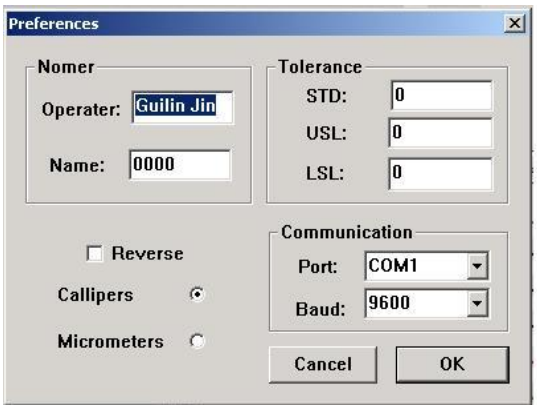

If the digital measuring tool you are connecting is Digital Caliper or Digital Indicator (with 0.01mm resolution), please choose item "Calipers" in the above windows. For the measuring tool with 0.001mm resolution, such as Digital Micrometer and Digital Micron Micrometer, please choose item "Micrometers" in the above windows. Fill the other blank areas in the above form and choose right COM Port and Baud Rate, press the button "OK" and the following window will appear:

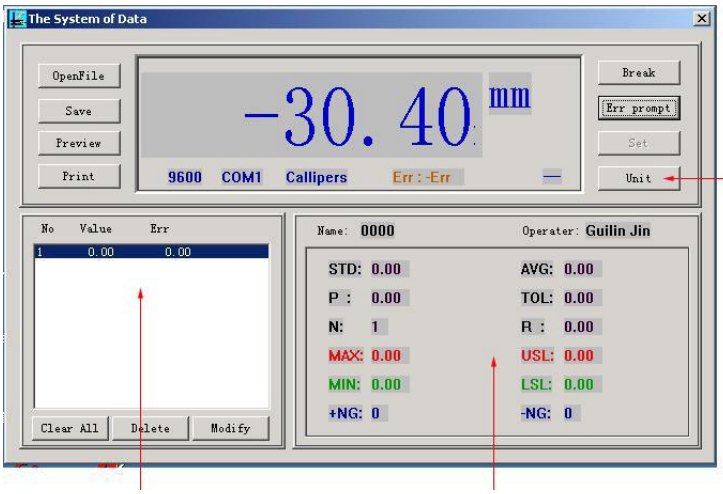

Choose Metric or Inch System through this key

History Data Record

Statistics List

B. Press the red button on the four core plug of 711-201 when you want to output the measuring

value of Digital Measuring Tool(during measurement) into computer which they are connected together. One press of the red button on the four-core plug will add a record of the measuring value in the frame of History Data Record of the above window.

C. Press “save” button in the above window can save all the collected data during measurement.
D. Press “print” button in the above window will print out the collected data.
E. Open the file of the collected data by MICROSOFT EXCEL, you can print various schematics of the data.

4. Diagram of 711-201:

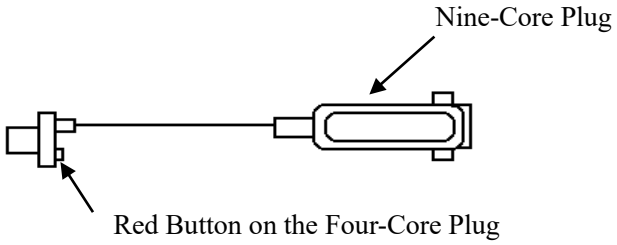

5. The parameter of nine PIN in the Nine-Core Plug:

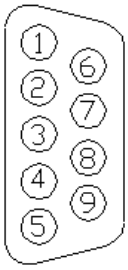

②TXD: Data Sending
④DTR: DTE is ready, high electric level is effective.
⑤GND: Ground
⑥DSR: DSE is ready and can accept the data, low electric is effective.
⑦RTS: Request for data transmission, high electric level is effective.

6. RS-232C Data Transmission Parameter

It is RS-232C standard serial signal, Baud Rate is 4800 or 9600. DATA BIT: 8, No parity check, STOP BIT: 1,Code type is ASCII code. Every group data is include ten ASCII Code: the first ASCII Code denotes the direction such as positive or negative; the second to eighth ASCII Code show the date, and the ninth and tenth ASCII Code be for expressing control status messages: When the red button on the Four-Core Plug is pressed, the ninth ASCII Code is CHR($13) and the tenth ASCII Code is CHR($10); When there is no pressing on the red button, the ninth ASCII Code is CHR($13) and the tenth ASCII Code is CHR($18). Note: every ASCII Code is one byte.